

Access from the Nearest Bus Stops

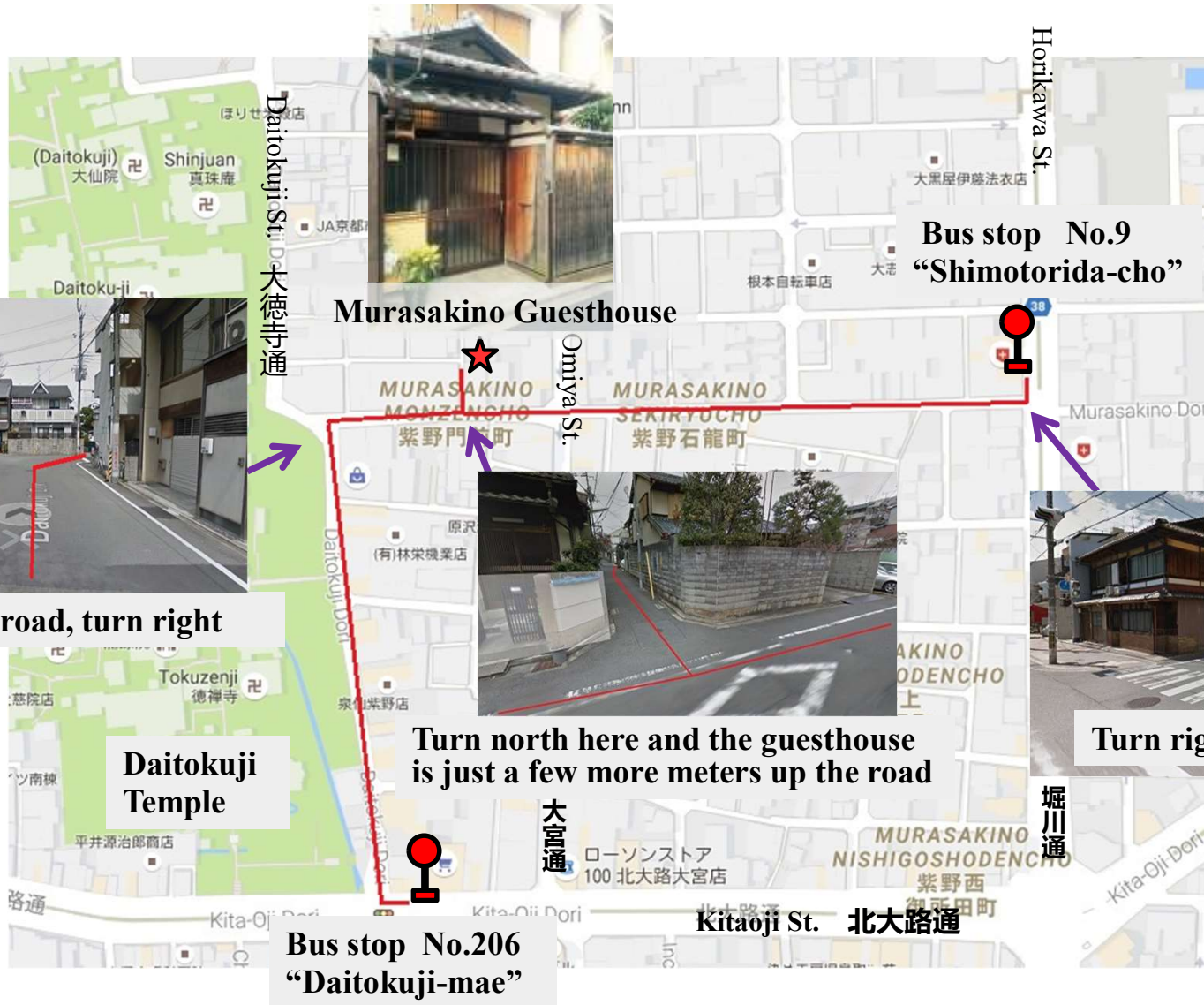

Murasakino Guesthouse

At the end of the road, turn right

Turn north here and the guesthouse is just a few more meters up the road

Turn right

Access from Kitaoji Subway Station

Take exit No.2 from station and turn right on Kitaoji street

Take next left at this Y-junction onto Murasakino street

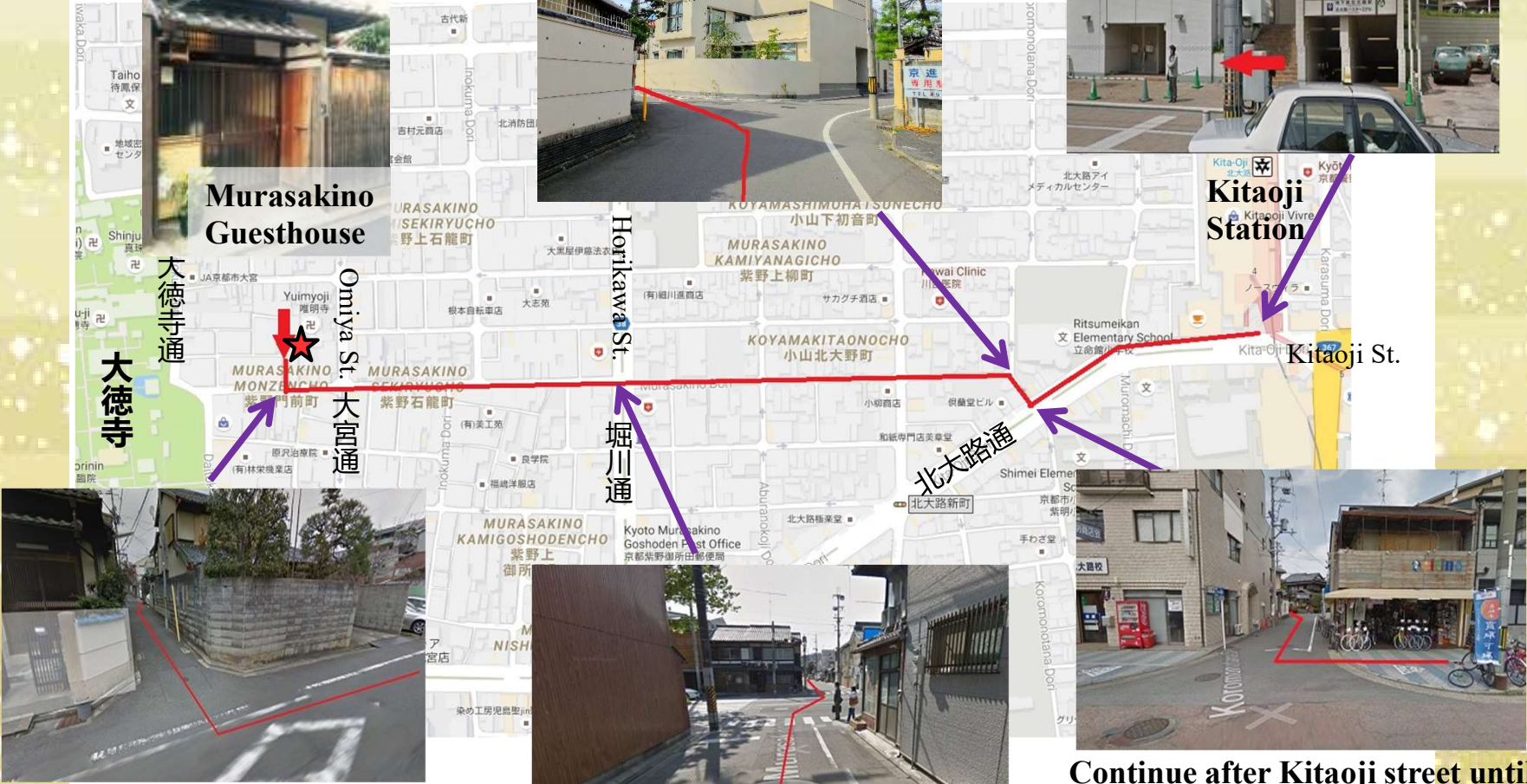
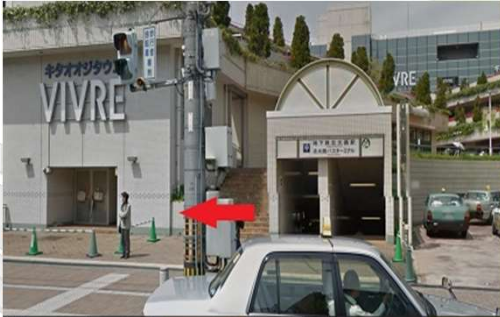

Turn right into this small street
Only a few more meters to go!

Go straight through the intersection

Continue after Kitaoji street until you come to Eirin bicycle shop, then turn right